# FIRST SONG (FOR RUTH)

STAN GETZ

SAX. TEN.

SOLO

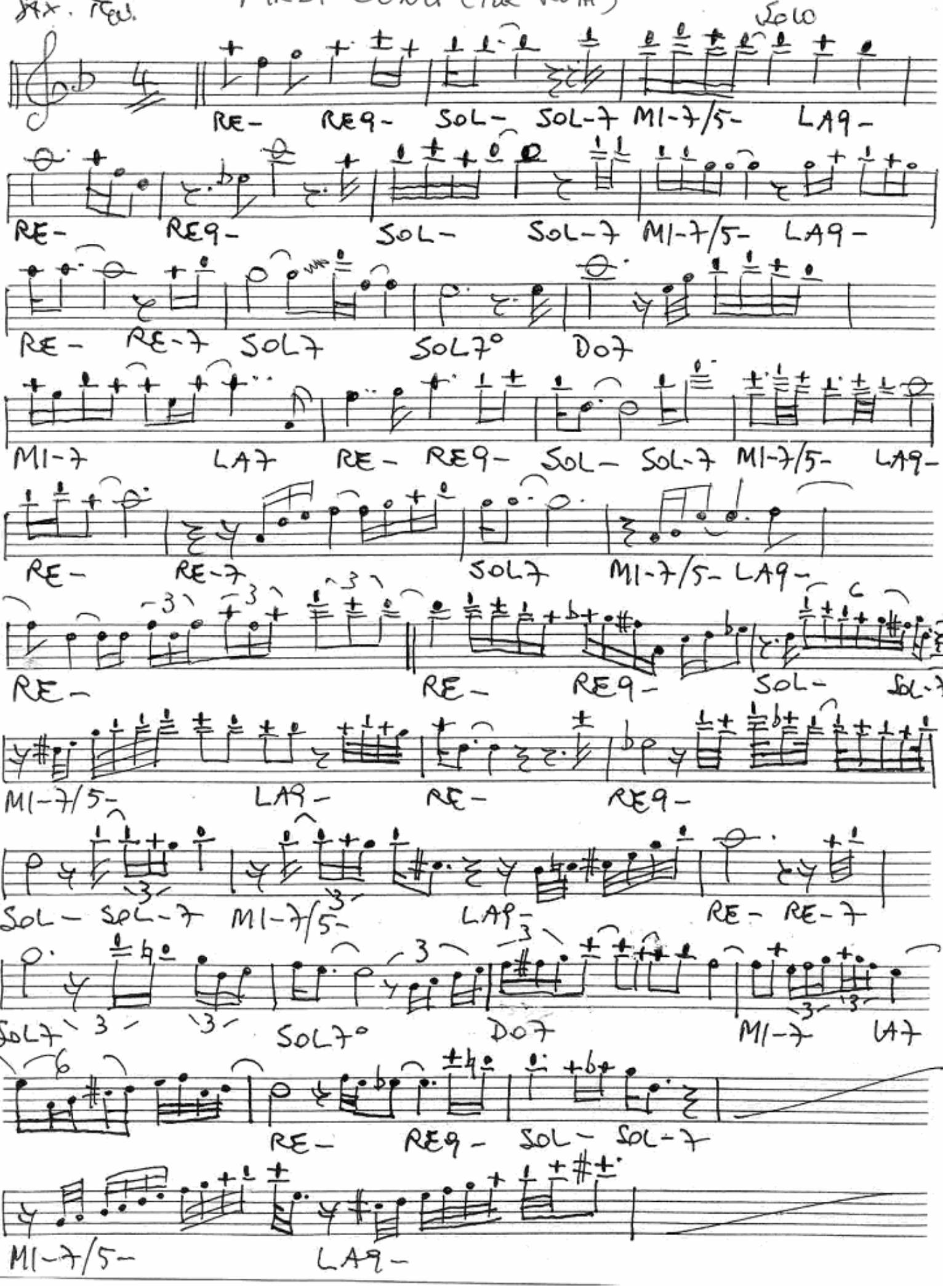

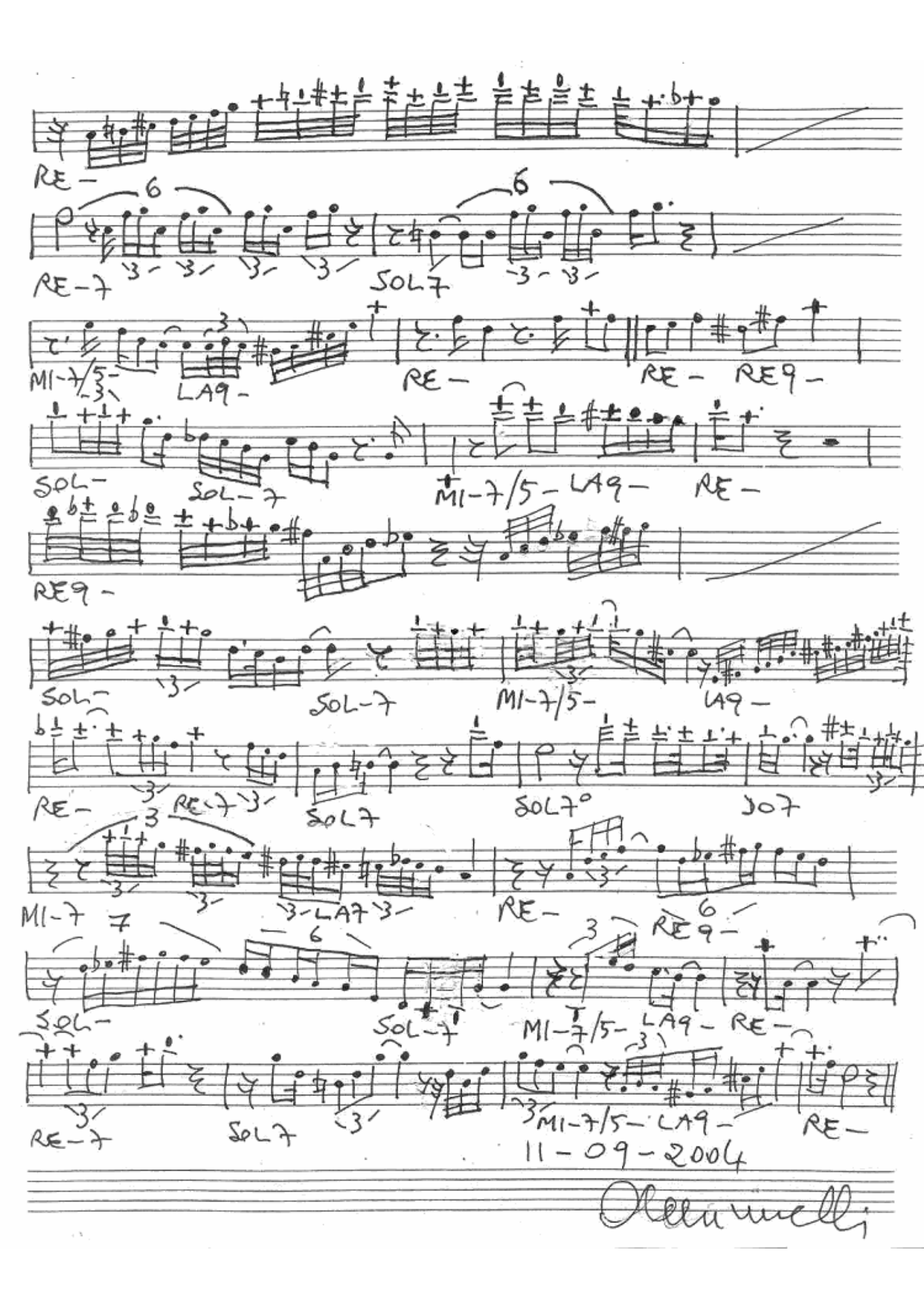
RE-
RE-7
SOL7
MI-7/5-
LA9-
RE-
RE-
RE9-
SOL-
SOL-7
MI-7/5-
LA9-
RE-
RE9-
SOL-
SOL-7
MI-7/5-
LA9-
RE-
RE-7
SOL7
SOL7°
DO7
MI-7
LA7
RE-
RE9-
SOL-
SOL-7
MI-7/5-
LA9-
RE-
RE-7
SOL7
MI-7/5-
LA9-
RE-
11-09-2004